



Photo Quality, Digitally Printed Promotional Items

Name Badges (Silver, Gold & Plastic)
License Plates
ID Tags

Capabilities

Artwork

Our full in-house Graphic Dept. can ensure the highest quality and fastest turnaround for proofing. All electronic files should be submitted on Macintosh formatted media and created in Macintosh software such as Adobe Illustrator and Photoshop.

For art specifications see Page 9.

Customer Service

Our customer service staff is friendly and helpful. Custom quotes are given within hours (standard quote within minutes) and any of our staff can track your job.

If you need an estimate or want to place an actual order, our office staff is available.

Design

We offer a full service art department. Whether it's a one color job or four color process, our staff can help you with any of your design needs, from concept to finished piece. Typesetting and proofing services are available.

Printing

Orders can be placed from standard pricing in our catalog and you can feel free to ask our staff about custom jobs you may have. Our press technicians are trained to keep current with evolving technological advances in sublimation printing.

Our sublimation inks contain UV.

We are continually expanding to offer you more options.



Table of Contents

| | |
|-------------------------------|-------------|
| Plastic Name Badges..... | Page 1 |
| Gold Metal Name Badges..... | Page 2 |
| Silver Metal Name Badges..... | Page 3 |
| License Plates..... | Page 4 |
| ID Tags / Attachments..... | Page 5 |
| General Information..... | Pages 6 & 7 |



Open the name badge market to a whole new world of color and excitement.
 You'll be able to offer your customers greater value in terms of quality and impact.
 Available in several different materials and sizes.



Item # NB402



Item # NB401



Item # NB403

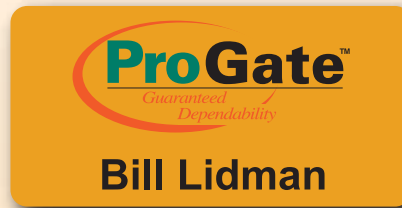

Item # NB405



Item # NB404



Item # NB405A

Please Note: When printing on white, colors will vary as substrate may not always be pure white

| Item # | Description | Thickness | 12 | 50 | 100 | 250 | 500 |
|----------------------------|------------------------------|-----------|---------|--------|--------|--------|--------|
| Plastic Name Badges | | | | | | | |
| NB401 | White Plastic 1" x 3" | .090 | \$8.71 | \$7.39 | \$6.72 | \$5.83 | \$5.32 |
| NB402 | White Plastic 1.25" x 3" | .090 | \$9.12 | \$7.73 | \$7.02 | \$6.10 | \$5.56 |
| NB403 | White Plastic 2" x 3" | .090 | \$10.64 | \$9.03 | \$8.22 | \$7.14 | \$6.50 |
| NB404 | White Plastic 1.5" x 3" Oval | .090 | \$10.20 | \$8.65 | \$7.84 | \$6.83 | \$6.20 |
| NB405 | White Plastic 1.5" x 3" | .090 | \$10.20 | \$8.65 | \$7.84 | \$6.83 | \$6.20 |
| NB405A | White Aluminum 1.5" x 3" | .030 | \$9.50 | \$8.03 | \$7.29 | \$6.35 | \$5.79 |

(C)

Pin Backs: \$0.14(G) each • Magnetic Backs: \$1.59(G) each • Swivel Clip: \$0.96(G) each

Set-up: \$85.00(G) • Electronic Proofs: \$10.00(G) • Pre-Production Proofs: \$50.00(G) per item per artwork.
 Personalization: \$0.95(G) Each name or title (please include font, font size and location of logo)
 Resizing or manipulation of logo: \$25.00(G)
 To avoid artwork charges, templates are available in Adobe Illustrator format.
 We do not guarantee exact color matches on repeat orders.

GOLD METAL NAME BADGES



Item # NB602G



Item # NB704G



Item # NB703G



Item # NB601G



Item # NB901G



Item # NB801G

Please Note: When printing on gold, colors will vary

| Item # | Description | | 12 | 50 | 100 | 250 | 500 | |
|--------|--|--------------------|------------------|---------|---------|---------|---------|--------|
| | Metal Insert in Metal Frame | Frame Size | | | | | | |
| | | Insert Size | | | | | | |
| NB601G | Gold in Gold Frame | 1" x 3" | .9375" x 2.9375" | \$14.58 | \$12.35 | \$11.24 | \$9.79 | \$8.88 |
| NB602G | Gold in Gold Frame | 1.625" x 3" | 1.4" x 2.75" | \$15.90 | \$13.45 | \$12.25 | \$10.63 | \$9.67 |
| NB801G | Gold in Gold Frame Oval | 1.9375" x 2.75" | 1.5625" x 2.375" | \$14.52 | \$12.29 | \$11.17 | \$9.70 | \$8.84 |
| | White Metal Insert in Metal Frame | | | | | | | |
| NB703G | White Metal in Gold Frame | 1" x 3" | .9375" x 2.9375" | \$14.52 | \$12.29 | \$11.17 | \$9.70 | \$8.84 |
| NB704G | White Metal in Gold Frame | 1.625" x 3" | 1.4" x 2.75" | \$15.77 | \$13.36 | \$12.14 | \$10.56 | \$9.61 |
| NB901G | White Metal in Gold Frame Oval | 1.9375" x 2.75" | 1.5625" x 2.375" | \$14.45 | \$12.19 | \$12.28 | \$10.67 | \$9.72 |

(C)

Pin Backs: \$0.14(G) each • Magnetic Backs: \$1.59(G) each • Swivel Clip: \$0.96(G) each

Set-up: \$85.00(G) • Electronic Proofs: \$10.00(G) • Pre-Production Proofs: \$50.00(G) per item per artwork.

Personalization: \$0.95(G) Each name or title (please include font, font size and location of logo)

Resizing or manipulation of logo: \$25.00(G)

To avoid artwork charges, templates are available in Adobe Illustrator format.

We do not guarantee exact color matches on repeat orders.



Item # NB403A



Item # NB801S



Item # NB601S



Item # NB602S



Item # NB703S



Item # NB704S



Item # NB901S

Please Note: When printing on silver, colors will vary

| Item # | Description | | 12 | 50 | 100 | 250 | 500 | |
|--|----------------------------------|-------------------|--------------------|---------|---------|---------|--------|--------|
| Metal Insert in Metal Frame | | Frame Size | Insert Size | | | | | |
| NB601S | Silver in Silver Frame | 1" x 3" | .9375" x 2.9375" | \$12.74 | \$10.80 | \$9.82 | \$8.55 | \$7.75 |
| NB602S | Silver in Silver Frame | 1.625" x 3" | 1.4" x 2.75" | \$13.66 | \$11.58 | \$10.53 | \$9.15 | \$8.35 |
| NB801S | Silver in Silver Frame Oval | 1.9375" x 2.75" | 1.5625" x 2.375" | \$12.93 | \$11.11 | \$10.96 | \$8.67 | \$7.88 |
| White Metal Insert in Metal Frame | | | | | | | | |
| NB703S | White Metal in Silver Frame | 1" x 3" | .9375" x 2.9375" | \$12.61 | \$10.70 | \$9.72 | \$8.45 | \$7.68 |
| NB704S | White Metal in Silver Frame | 1.625" x 3" | 1.4" x 2.75" | \$13.66 | \$11.57 | \$10.52 | \$9.15 | \$8.34 |
| NB901S | White Metal in Silver Frame Oval | 1.9375" x 2.75" | 1.5625" x 2.375" | \$12.89 | \$10.89 | \$9.91 | \$8.58 | \$7.84 |
| NB403A | Silver Aluminum No Frame | | 2" x 3" | \$10.94 | \$9.27 | \$9.26 | \$7.31 | \$6.66 |

(C)

Pin Backs: \$0.14(G) each • Magnetic Backs: \$1.59(G) each • Swivel Clip: \$0.96(G) each

Set-up: \$85.00(G) • Electronic Proofs: \$10.00(G) • Pre-Production Proofs: \$50.00(G) per item per artwork.

Personalization: \$0.95(G) Each name or title (please include font, font size and location of logo)

Resizing or manipulation of logo: \$25.00(G)

To avoid artwork charges, templates are available in Adobe Illustrator format.

We do not guarantee exact color matches on repeat orders.

Create personalized plates for your cars, bicycles and golf carts.

These are great for states that only require one plate.

All plates are aluminum. Some have white front and others have silver front.

There are 2 precut holes at the top and bottom.



Item # LSP605 Silver Aluminum



Item # LPP602 White Aluminum

| Item # | Description | 12 | 50 | 100 | 250 | 500 |
|--------|--|---------|---------|---------|---------|---------|
| LSP605 | License Plate Silver Aluminum 11.875" x 5.875" .030 | \$18.70 | \$18.43 | \$17.88 | \$17.33 | \$16.50 |
| LPP602 | License Plate White Aluminum 11.875" x 5.875" .030 | \$18.70 | \$18.43 | \$17.88 | \$17.33 | \$16.50 |

(C)

Set-up: \$85.00(G) • **Electronic Proofs:** \$10.00(G) • **Pre-Production Proofs:** \$50.00(G) per item per artwork.

Personalization: \$0.95(G) Each name or title (please include font, font size and location of logo)

Resizing or manipulation of logo: \$25.00(G)

To avoid artwork charges, templates are available in Adobe Illustrator format.

We do not guarantee exact color matches on repeat orders.

Reinforced Plastic, Glossy Finish, with slot for strap clip or lanyard.
 Prints photo quality with bleeds. Image printed into substrate. Image will
 remain permanently. Tamper evident. Contact us for template.

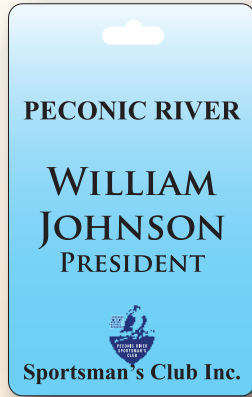

Item # ID204



Item # ID205

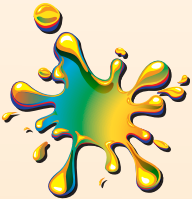

| Item # Description | 12 | 50 | 100 | 250 | 500 |
|-------------------------------------|---------|---------|---------|--------|-----------|
| ID-204 vertical 2.125 x 3.375 .90 | \$13.17 | \$11.98 | \$10.89 | \$9.90 | \$9.01 |
| ID-205 horizontal 3.375 x 2.125 .90 | \$13.17 | \$11.98 | \$10.89 | \$9.90 | \$9.01 |
| 2nd Side Imprint | \$5.24 | \$5.15 | \$5.05 | \$4.95 | \$4.85 |
| Use with bulldog strap clip | | | | | \$0.96(G) |

Set-up: \$85.00(G) • Electronic Proofs: \$10.00(G) • Pre-Production Proofs: \$50.00(G) per item per artwork.
 Personalization: \$0.95(G) Each name or title (please include font, font size and location of logo)
 Resizing or manipulation of logo: \$25.00(G)
 To avoid artwork charges, templates are available in Adobe Illustrator format.

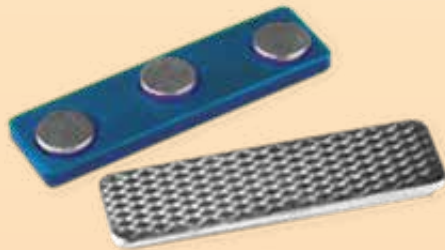

Magnet



Bull Dog Swivel Clip



Bull Dog Strap Clip



White Pressure Sensitive Pin

| Item # Description | 12 | 50 | 100 | 250 | 500 |
|------------------------|--------|--------|--------|--------|------------|
| Magnet* | \$1.59 | \$1.59 | \$1.59 | \$1.59 | \$1.59 |
| Swivel Bulldog Clip | \$0.96 | \$0.96 | \$0.96 | \$0.96 | \$0.96 |
| Pin Back | \$0.14 | \$0.14 | \$0.14 | \$0.14 | \$0.14 |
| Bull Dog Strap Clip 3" | \$0.96 | \$0.96 | \$0.96 | \$0.96 | \$0.96 (G) |

*Magnet back has warning clearly marked: "Caution: Magnetic Device Do Not Use with Pacemaker". Magnet is a very strong 3 prong magnet.



General Information

STANDARD IMPRINT METHOD: Sublimation.

IMPRINT COLORS: CMYK (all Pantone convert to process)

PATENTS OR COPYRIGHTS: When orders are manufactured to customer's specifications the purchaser agrees to assume any liability resulting from actions or demands brought against us for patent or copyright infringements.

RIGHTS TO PROMOTION: We reserve the right to use all products in our advertising displays unless otherwise specified in writing at the time of order.

IMPRINT CHARGES:

- Custom Logo Charge: \$35.00(G)
- Copy Changes: \$20.00(G)
- Bleeds and reversed: \$20.00(G)
- PMS Color Match: N/A

PRODUCTION: Normal production 5-7 working days from approval of art. If time is essential, contact factory for production schedule.

PRODUCTION CHARGES: Less than minimum: 20% upcharge on badge, attachment and typesetting or orders under minimum catalog quantity.

ARTWORK: To avoid any artwork charges templates are available in Adobe Illustrator format on our website

SET-UP: \$85.00(G)

ART FILES: We accept Illustrator, and Photoshop files.

ELECTRONIC PROOFS: \$10.00(G)

ARTWORK: To avoid any artwork charges templates are available in Adobe Illustrator format for artwork and typesetting of names and titles.

PERSONALIZATION: In order to not incur art fees, files must be set up to size with each name typeset within it's own dieline. Our graphic department will be available to typeset each name at a fee of \$0.95(G) each.

ART CHARGES: Minimum charge: \$75.00(G) per hour for touch-ups and corrections on submitted art.

- Electronic proof \$10.00(G)
- Curved typesetting: \$15.00(G)
- Resizing or manipulation of logo: \$25.00(G)
- Personalization: typesetting of names \$0.95(G)

In order to not incur art fees, files must be set up to size with each name typeset within it's own dieline. Our graphic department will be available to typeset each name at a fee of \$0.95(G) each.

COPY: Copy must be typed or legibly printed.

Grand Promotional Group, Inc. is not responsible for errors that may result from customer-handwritten copy. Whenever possible, we will set type according to customer's request. Grand Promotional Group, Inc. reserves the right to choose type styles and set copy for best appearance and legibility, if not specified on purchase order.

CANCELLATIONS: Permitted until 5:00 PM EST the day the order is placed at no charge. After 5:00 PM EST the day the order is placed, but before the job is printed, will result in a charge of 35% of total order amount. Jobs canceled after printing will be invoiced at full price. If any special stock was ordered by our facility and order is canceled, you will be billed for that stock.

BLEEDS: If file will have bleed, make sure to extend 1/8" past die line.

PRE-PRODUCTION PROOFS: \$50.00(G) per item per artwork.

PRODUCTION: Normal production is 7-10 days from approval of art. If time is essential, contact factory for production schedule.

PACKAGING: All products shipped bulk in individual bubble wrap bags except for accessories. Gift boxes and special packaging available. Call for quote.

RESIZING OR MANIPULATION OF LOGO: \$25.00(G)

General Information

REPEAT ORDERS: To assure exact duplication of a previous order, ALL pertinent information concerning the product (e.g. item number, item color, imprint color) MUST be specified on the new order. Provide us with our invoice/order number, your previous PO number and date ordered. Production within our standard production time. Call factory if rush or expedited service is needed.
For repeat orders with copy change add \$25.00(G)
For repeat orders with a logo change add \$25.00(G) per color.
When needed, art charges will apply.
Grand Promotional Group, Inc. will not be responsible for repeat orders produced incorrectly due to incomplete or inaccurate information on PO.

PRODUCTION: Digitally printed items are 5-7 working days from electronic proof approval.
When time is essential, please check with factory for production schedule. Scheduled factory closings:
Summer: first week in July.
Winter: between Christmas and New Year.

SHIPPING: all products shipped F.O.B. Punta Gorda, FL. When shipping an order, unless given an account number to be used, Grand Promotional Group, Inc. reserves the right to choose UPS as the carrier. Failure to provide complete and accurate shipping addresses may cause delays to your shipment. No deliveries to Post Office Boxes. Requested shipping dates should allow for transit from factory to destination. Grand Promotional Group, Inc. is not responsible for shipment when given to carrier on time and within their guaranteed times. However, as of 2021, UPS does not guarantee their transit times so please be aware when placing orders. Express shipping is available in 1,2,3 day service. Be sure to specify. Current published rates plus packaging fees. will be added to invoice. All orders will be insured under owner's expense.

SPLIT/DROP SHIPMENTS: \$15.00(G) per destination.

C.O.D. SHIPMENTS: \$25.00(G) per carton plus freight charges. Insurance and Handling: Added to all shipments. All orders will be insured under owner's expense.

SPECIAL PACKAGING: All items are individually sealed in bubble wrap bags. This will be charged as a packaging fee on final invoice.

RETURNS: Absolutely no merchandise will be accepted without a Return Authorization number. Authorized returns must be made within 7 days from the time the order is received. Merchandise must be returned in original packaging.

GUIDELINES FOR AN ORDER:

1. Account Number/"New" Customer
2. Quantity/Item #/Item Color/Extra Charges
3. Imprint Colors/Size/Type of Material
4. Ship Date
5. Shipping address/shipping method
6. Orders originally faxed to factory MUST be clearly noted as such when sending confirmation. Any duplication of an order due to lack of this notation will be customer's responsibility.

PRICING: Due to the fluctuation of silver and gold prices, we strive to maintain our published pricing throughout the calendar year, however, we do reserve the right to adjust pricing on our silver and gold name badges.

Art Specs



All files must be supplied either digitally or electronically. Include a hard copy printout or a pdf for reference.

PREFERRED PROGRAMS:

- Illustrator and Photoshop.

FONTS:

- Convert all fonts to paths (outlines). Fonts that are not converted or supplied may cause substitution problems.
- Do not stylize the fonts (bold, italic) in the layout program. Use the actual font.
- Name Badges - Minimum serif should be 14 points and san serif should be 12 points.

BLEEDS:

- Bleeds must extend 1/8" outside of the die cut.
- All copy should be no less than 1/16" inside the die cut. This includes inside borders.

PHOTOSHOP FILES:

- Supply Photoshop documents with layers.
- All placed (imported) images should either be embedded or included separately.
- All Photoshop documents should be 300 DPI and converted to CMYK.

*Remember-Do not send an original file
make a COPY!*



Quality Products, Every Time.